

DRINKS

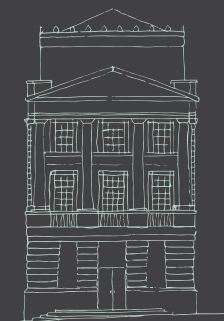

THE INN ON THE MILE

MALT WHISKY - CASK ALE - CRAFT BEER



BARTENDER RECOMMENDS

All 10.50

Some of our bartender's favourite drinks.
Simple and refreshing. 50ml of spirit, loads
of ice & Premium London Essence Mixer.

ABSOLUT PASSION FRUIT

Lemonade

CAORUNN

Classic Indian Tonic

EDINBURGH ORANGE & BASIL

Roasted Pineapple Soda

DEAD MAN'S FINGERS

Spiced Ginger Beer

EL SUEÑO WATERMELON

Pink Grapefruit Soda

JOHNNIE WALKER BLACK

Delicate Ginger Ale

CUBA LIBRE

Ron Santiago 8yr, Pepsi Max & Lime

EL BANDARRA SPRITZ

El Bandarra, Soda, Prosecco

NON-ALCOHOLIC G&T

Whitley Neill 0%, Classic Indian Tonic

THE INN'S CLASSICS

ALL 10.50

OLD FASHIONED

Choose from Brugal 1888, Maker's Mark
or Naked Malt, Orange, Bitters

TREACLE

Flor de Cana 12, Apple, Bitters

SWEET MANHATTAN

Rittenhouse Rye, Martini Rosso, Orange Zest

FRENCH 75

Tanqueray 10, Citrus, Prosecco

DAIQUIRI

Brugal 1888, Citrus, Lime Zest

CLOVER CLUB

Caorunn Raspberry, Citrus, Raspberry, Foam

BRAMBLE

Glaswegin, Citrus, Chambord

AMARETTO SOUR

Disaronno, Citrus, Foam, Bitters

11.50

PORNSTAR MARTINI

Ciroc Vanilla, Blend, Passion Fruit,
Citrus, Pineapple & Shot of Prosecco

ESPRESSO MARTINI

Ciroc, Tia Maria, Illy Espresso

ROYAL TWISTS

ALL 11.50

PINEAPPLE & BASIL MOJITO

Langs Pineapple, Basil, Pineapple,
Citrus, Soda

SPARKLING ROSÉ NEGRONI

Roku, El Bandera Rosé, Prosecco

PEACH TEA JULEP

Woodsman, Citrus, Mint, Peach Iced Tea

PALOMA SPRITZ

Don Julio, Agave, Pink Grapefruit Soda

MANGO SOUR

Fettercairn 12, Mango, Citrus

AVIATION & TONIC

Hendricks, Violet, Cherry, Citrus, Tonic

WATERMELON MARGARITA

Cazcabel Blanco, Watermelon,
Citrus, Salt Rim



SCOTTISH WHISKY

HIGHLAND & ISLAND

TIMOROUS BEASTIE Vanilla, Honey, Citrus	6.00
GLENGOYNE 10 YEARS Green Apple, Toffee, Nuttiness	5.50
OBAN 14 YEARS Fresh Cut Hay, Seaweed, Fresh Lemon Peel	7.00
TALISKER 10 YEARS Smoke, Dried Fruit, Sea Salt	6.25
DEANSTON 12 YEARS Fruit, Honey, Citrus	7.00
FETTERCAIRN 12 YEARS Cinnamon, Tropical, Bread	7.00
LEDAIG RIOJA FINISH Raspberry, Vanilla, Cacao	6.75
TORABHAIG Peat, Vanilla, Apple	8.00
GLENMORANGIE 10 YEARS Honey, Banana, Spice	6.00
HIGHLAND PARK 12 YEARS Smoked Orange, Spice, Tropical	5.75
HIGHLAND PARK 15 YEARS Honey, Vanilla, Treacle	7.00
HIGHLAND PARK ESQUIRE Honey, Peat, Oak	22.00
HIGHLAND PARK 18 YEARS Rich, Honey, Aromatic	10.00
OLD PULTENEY 12 YEARS Orange, Butterscotch, Vanilla	6.00
DALWANNIE 15 YEARS Citrus, Honey, Vanilla	6.50

LOWLANDS

EPICUREAN Zesty, Fruity, Vibrant	5.50
AUCHENTOSHAN 12 YEARS Nuttiness, Tangerine, Smooth	5.75
AUCHENTOSHAN THREE WOOD Plum, Raisin, Orange	7.00
GLENKINCHIE 12 YEARS Stewed Fruits, Apple Peel, Honey	7.00
LOCHLEA BARLEY Crushed Almond, Peaches, Chantilly Cream	7.00

ISLAY

BIG PEAT Medicinal, Earthy, Sweet	7.00
JURA 10 YEARS Earthy, Sweet, Spice	6.00
BOWMORE 12 YEARS Caramel, Tropical, Smokiness	5.75
BOWMORE 15 YEARS DARKEST Juicy Raisins, Creamy Toffee, Malty Smoke	7.00
SMOKEHEAD RUM REBEL BBQ, Tropical, Cola	6.50
SMOKEHEAD SHERRY BOMB Sherry, Raisin, Ginger	9.50
CAOL ILA 12 YEARS Peppermint Leaves, Smoked Ham, Spicy Warmth	6.25
LAPHROAIG 10 YEARS Full, Smokey, Sweet	5.75
LAGAVULIN 8 YEARS Spice, Dark Chocolate, Mint	8.50
LAGAVULIN 16 YEARS Orange, Tropical, Smoke	9.50

CAMPBELTOWN

GAULDRONS

Shortbread, Oak, Vanilla

GLEN SCOTIA DOUBLE CASK

Spice, Fruit, Vanilla

SPEYSIDE

SCALLYWAG

Rich, Dark Fruits, Chocolate

CRAGGANMORE 12 YEARS

Rich Honey, Stone Fruits, Walnuts

GLENFIDDICH 12 YEARS

Pear, Butterscotch, Oak

GLENFIDDICH SOLERA 15 YEARS

Sherry, Marzipan, Fudge

GLENFIDDICH 18 YEARS

Toffee, Apricot, Cinnamon

GLENFIDDICH 21 RESERVA

Buttery, Vanilla, Honey

GLENFIDDICH GRAND CRU 23 YEAR

Vanilla Blossom, Peach, Almonds

GLENFIDDICH GRANDE COURONNE 26 YEARS

Cafe Creme, Sweet Oak, Brioche

GLENFIDDICH FIRE & CANE

Peat, Toffee, Apple

GLENFIDDICH PROJECT XX

Toffee, Orange, Vanilla

MACALLAN DOUBLE CASK 12 YEARS

Floral, Vanilla, Liquorice

BALVENIE 12 YEARS DOUBLE WOOD

Fruit, Chocolate, Cinnamon

BALVENIE 14 YEARS CARIBBEAN CASK

Rum, Honey, Toffee

CARDHU 12 YEARS

Sweet, Fresh, Pear

GLENFIDDICH ORCHARD

Pear, Orange Peel, Spiced Apple Cake

7.00

6.00

7.00

5.75

5.75

7.00

10.00

17.50

28.00

40.00

7.50

7.00

6.00

6.00

7.00

7.00

6.00

BLENDED SCOTCH

WOODSMAN

Vanilla, Ginger Root, Grain Sweetness

NAKED GROUSE

Black Fruits, Dried Fruits, Vanilla

JOHNNIE WALKER BLACK LABEL

Creamy Toffee, Wood Smoke, Dry Spice

JOHNNIE WALKER GREEN LABEL

Tropical, Oak, Fragrant

JOHNNIE WALKER GOLD LABEL RESERVE

Honeyed Sweetness, Sweet Vanilla, Fresh Banana

JOHNNIE WALKER BLUE LABEL

Dried Fruit, Crisp Spice, Highland Smoke

5.00

5.00

6.00

7.50

9.25

19.00

JOHNNIE WALKER BLUE LABEL

28

LEGENDARY EIGHT 200TH ANNIVERSARY

Stone Fruit, Apple, Cacao





WHITE

	175ML	250ML	BOTTLE
LA TROUBADOUR, UGNI BLANC FRANCE, LANGUEDOC <i>Fresh, Crisp, Citrus</i>	6.50	8.45	23.95
TEKENA, SAUVIGNON BLANC CHILE, CENTRAL VALLEY <i>Citrus, Grapefruit, Apple</i>	6.75	8.95	24.95
THE PADDOCK, CHARDONNAY AUSTRALIA, SOUTH EASTERN <i>Tropical, Minerality, Vanilla</i>	7.00	9.45	25.95
CONTE VECCHIO, PINOT GRIGIO ITALY, VENEZIE <i>White Fruits, Crisp, Floral</i>	7.50	9.95	27.95

RED

	175ML	250ML	BOTTLE
LA TROUBADOUR, CARIGNAN GRENACHE FRANCE, LANGUEDOC <i>Soft, Plumb, Cherry</i>	6.50	8.45	23.95
TEKENA, MERLOT CHILE, CENTRAL VALLEY <i>Juicy, Vanilla, Blueberry</i>	6.75	8.95	24.95
THE PADDOCK, SHIRAZ AUSTRALIA, SOUTH EASTERN <i>Chocolate, Spice, Black Plum</i>	7.00	9.45	25.95
ALAMOS, MALBEC ARGENTINA, MENDOZA <i>Blackberry, Oak, Vanilla</i>	7.50	9.95	27.95

ROSE

	175ML	250ML	BOTTLE
WICKED LADY, WHITE ZINFANDEL USA, CALIFORNIA <i>Blackberry, Strawberry, Vanilla</i>	6.50	8.45	23.95
CONTE VECCHIO, PINOT GRIGIO BLUSH ITALY, VENEZIE <i>Dry, Red Fruits, Soft</i>	7.00	9.45	25.95
WHISPERING ANGEL CÔTES DE PROVENCE, FRANCE <i>Citrus, Red Berries, Floral</i>			49.95

SPARKLING

CHAMPAGNE	125ML	BOTTLE
VEUVE CLICQUOT BRUT NV <i>France, Champagne</i>		95.00
VEUVE CLICQUOT ROSÉ <i>France, Champagne</i>		100.00
MOËT & CHANDON <i>France, Champagne</i>		85.00
MOËT & CHANDON ROSÉ <i>France, Champagne</i>		90.00
FIZZ		
WILD LIFE BOTANICAL 0.5% <i>Cornwall, England</i>	6.00	
CHANDON GARDEN SPRITZ <i>Argentina, Mendoza</i>		45.00
SETTE BELLO <i>Italy, Veneto</i>	7.95	32.00
VETELLI PINK PROSECCO <i>Italy, Veneto</i>		32.00

DRAUGHT

TENNENT'S	4.0%	5.50
BELLFIELD BOHEMIAN PILSNER (GF)	4.5%	6.50
INNIS & GUNN IPA	4.2%	6.25
HEVERLEE	4.8%	5.95
MENABREA	4.8%	6.25
CALEDONIA BEST	3.2%	5.50
GUINNESS	4.1%	5.95
MAGNERS ORIGINAL	4.5%	5.50
OSSIAN	4.1%	5.95

BOTTLES

CORONA	4.5%	4.95
BELLFIELD CRAFT LAGER	5.2%	5.50
BELLFIELD SESSION ALE	3.8%	5.50
INNIS & GUNN LAGER	4.6%	5.50
INNIS & GUNN GUNNPOWDER IPA	5.6%	5.50
MAGNERS GINGER & LIME	4.0%	5.25
MAGNERS DARK FRUIT	4.0%	5.25
MENABREA ZERO ZERO	0.0%	4.00

HARD SELTZERS

Sparkling water with alcohol
and a hint of natural fruit flavours

WHITE CLAW BLACK CHERRY	5.00
WHITE CLAW MANGO	5.00
WHITE CLAW NATURAL LIME	5.00
WHITE CLAW RASPBERRY	5.00

SOFT DRINKS

PEPSI 330ML	3.75
PEPSI MAX 330ML	3.50
LONDON ESSENCE MIXERS	3.50
Classic Tonic / Pomelo & Pink Pepper Tonic Delicate Ginger Ale / Ginger Beer	
LONDON ESSENCE SODAS	3.50
Roasted Pineapple / Pink Grapefruit	
BUNDABERG GINGER BEER	3.75
RED BULL / TROPICAL / SUGAR FREE	3.75
IRN BRU / SUGAR FREE	3.75
STRATHMORE STILL / SPARKLING	3.10
BOTTLEGREEN PRESSÈ	3.75

HOT DRINKS

All our hot drinks can be made with dairy free alternative Oatly barista oat milk

BRODIES SCOTTISH TEA	3.00
Regular & Decaf	
SPECIALITY TEA	3.50
Earl Grey/ Pure Sencha Green Red Berry Crush/ Peppermint	
HOT CHOCOLATE	3.75
LUXURY HOT CHOCOLATE	3.95
Cream & Marshmallows	
ESPRESSO / MACCHIATO	3.50
FLAT WHITE	3.95
CAPPUCCINO / LATTE	4.25
AMERICANO	3.75
MOCHA	4.25
Extra shot 75p	



KEEP IN TOUCH!

Be the first to hear about our exclusive offers, live events & upcoming sports fixtures by signing up to our newsletter here:



CRAFT BEERS	WINES
WHISKIES	COCKTAILS
SCOTTISH GIN	

82 High St, Royal Mile, Edinburgh, EH1 1LL
0131 556 9940 · theinnonthemile.co.uk